

7990A0

7件式 迷你風槍組(可調式風量)

- 迷你風槍組套搭配 6 種配件的替換噴嘴
- 獨特的結構設計可調整風量大小
- 渦輪噴嘴提升 2.7 倍的風量
- 扁平噴嘴寬 42mm 降噪模式噪音低於 85 分貝
- 100mml 塑膠防刮噴嘴
- 100mml 鐵製噴嘴
- 橡膠錐形噴嘴避免物件刮傷
- 安全噴嘴出風氣壓控制再 30psi 以下
- 塑膠盒尺寸 (mm) :
  207 x 170 x 55 (0.068 cuft)



· Airflow adjusting knob
(Mini type)

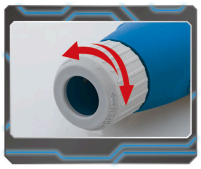

· Quick release



· Multi-angle adjustment for air blow direction(6 different angle, reduce the pressure to your wrist)

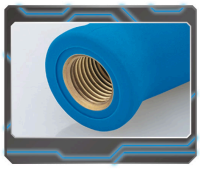

· Brass inlet



Item	Air inlet inch	Working pressure	Temperature range	Kg	
7990A0	1/4" BSPT	90-120 PSI	-20°C to 85°C (-4°F to 185°F)	0.5	1 / 20



7990A-P02



7990A-P03



7990A-P04



7990A-P05



7990A-P06



7990A-P07



7990A0-P01