

32808MR

8件式 45齒無段伸縮棘輪起子組

- 8合1無段伸縮棘輪起子組
- 棘輪起子，最大扭力45 Nm
- 45齒
- 1/4"磁性起子頭接桿
- 可延長至135mmL
- 可深入狹小空間使用

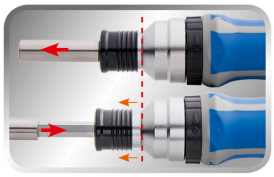

▪ Extended magnetic bit holder



▪ Telescopic ratchet screwdriver

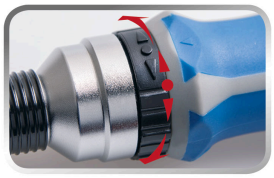

▪ Forward, reverse and neutral



▪ 6 bit storage compartment cap

Item	Kg	
32808MR	0.27	1 / 48



1025P
PH1, PH2



1025S
4.0 x 0.5, 5.5 x 0.8, 6.5 x 1.2



1025Z
PZ2

2155-06



2155DF