

6518-10C

Pliers Wrench

- Suitable for gripping, holding, pressing and bending workpieces
- Strong gripping power, 8:1 force provide
- Smooth jaws for the gentle assembly of plated fittings
- Parallel jaws provide a more solid grip
- 17 positions quick lock design with 42mm max. jaws capacity
- Ratchet function allows quick and easy tighten or release bolts

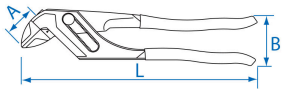

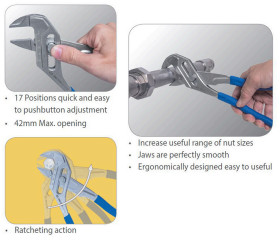



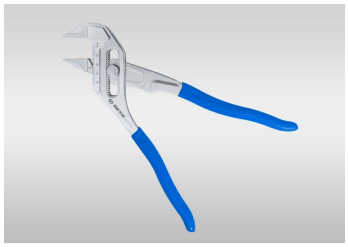

Item	L (inch)	L (mm)	mm	A (mm)	B (mm)	g	
6518-10C	10	267.5	42	35.5	57	509	4 / 32