

9TY120

Hydraulic Body Repair Set

— The separable hydraulic jack is a new multipurpose tool,It is composed of the hydraulic pump and jack.

— Featured by compact structure, simple operation, convenient and safe use, fast assembly and disassembly, etc.

— It can carry out track lifting, jacking, straightening, bending, pressure test, etc

— It is applicable to factories, airports, oilfields, ships, docks, warehouses, railway buildings, scientific research, rescue and relief work, etc.

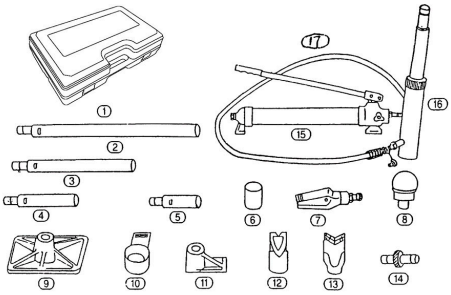

9TY120-10

9TY120-10A-B Key NO.	Part NO.	Description
1	10-1	Blow case
2	10-2	685mm Extension bar
3	10-3	456mm Extension bar
4	10-4	250mm Extension bar
5	10-5	127mm Extension bar
6	10-6	Serrated cap
7	10-7	Spreading wedge
8	10-8	Big rubbe head
9	10-9	Base plate
10	10-10	Ram toe
11	10-11	Plunger toe
12	10-12	Cleft cap
13	10-13	'V' base
14	10-14	Male connector
15	10-15	10Ton pump unit
16	10-16	Ram unit
17	10-17	Hydraulic hose

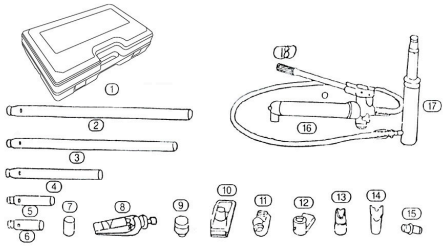

9TY120-040

Item	Capacity (Ton)	Min.Ram Height (mm)	Ram Lifting Height (mm)	N.W. (Kg)	Cuft
9TY120-040A-B	4	330	120	17	1.37 (Blow case)
9TY120-10A-B	10	470	150	31	2.14 (Blow case)