

34464-FG

Adjustable Torque Wrench (Newton Meter & English)

- Dual Scale - English & Newton Meter (N·m & ft·lb)
- Design for easy torque adjustment
- Quality accords to DIN ISO 6789:2017 & ASME B107.300-2010
- Tolerance of torque ±4%(CW)
- CW/CCW Direction
- Calibration must be done regularly to ensure accuracy. Suggested calibration period is at least every 12 months or 5000 times of usage

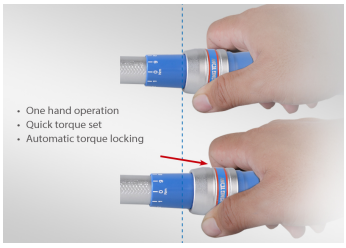







Item	Gear Square Teeth Drive	Torque Range Nm / ft.lb.	Incr.	Overall Length (mm)	g	
34464-1FG	24T 1/2"	40-210 N·m (33.2-151.2 ft·lb)	1.0 N·m	470	1250	1 / 12
34464-2FG	24T 1/2"	70-340 N·m (62.7-239.7 ft·lb)	3.0 N·m	590	1590	1 / 12