

7990A0

7件式 迷你风枪组(可调式风量)

- 迷你风枪组套搭配 6 种配件的替换喷嘴
- 独特的结构设计可调整风量大小
- 涡轮喷嘴提升 2.7 倍的风量
- 扁平喷嘴宽 42mm 降噪模式噪音低于 85 分贝
- 100mml 塑胶防刮喷嘴
- 100mml 铁制喷嘴
- 橡胶锥形喷嘴避免物件刮伤
- 安全喷嘴出风气压控制再 30psi 以下
- 塑胶盒尺寸 (mm) :
  207 x 170 x 55 (0.068 cuft)



· Airflow adjusting knob
(Mini type)

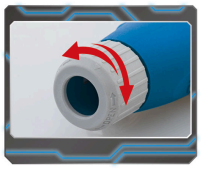

· Quick release



· Multi-angle adjustment for air blow direction(6 different angle, reduce the pressure to your wrist)

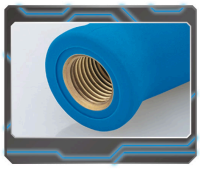

· Brass inlet



Item	Air inlet inch	Working pressure	Temperature range	Kg	
7990A0	1/4" BSPT	90-120 PSI	-20°C to 85°C (-4°F to 185°F)	0.5	1 / 20



7990A-P02



7990A-P03



7990A-P04



7990A-P05



7990A-P06



7990A-P07



7990A0-P01